

## Grant Application Instructions

### *Overview*

Research and grant-making are the foundation of the PCC and are the focus of everyday business activity. PCC-supported research contributes to a movement in addressing doping's root causes and ultimately decreasing the use of performance-enhancing drugs by all participants in all sports at all levels of play. With an emphasis on original work that focuses on improving existing analytical methods for detecting particular drugs, developing new analytical methods to test for substances not currently detectable, and discovering cost-effective approaches for testing widely abused substances across all levels of sport, the following areas of investigation reflect the PCC's current research priorities:

- Developing methods of cost-effective testing to detect and deter the use of banned and illegal substances.
- Developing testing protocols to detect designer substances used for doping purposes.
- Improving existing analytical methods to detect particular drugs, ex. GH, IGF-1, EPO, hCG.
- Developing analytical methods to detect performance enhancing drugs not currently detectable.
- Longitudinal urinary excretion patterns, metabolism and dose-concentration.
- Critical reviews to support interpretation of laboratory data.
- Alternative specimens, (ex. oral fluid, dried blood/plasma spots) for testing.
- Social science projects aimed specifically at an elite athlete population in Olympic, Paralympic, Pan-American, and professional sports are of interest to the PCC, including:
  - o Development of effective quantitative and qualitative measures of deterrence
  - o Impact of technology and innovation to improve effectiveness of anti-doping programs (e.g. GPS whereabouts, unwitnessed sample collection)
  - o The use of supplements and their impact on doping behavior
  - o Relationship of the banned substance/prohibited list on perceived fairness in and effectiveness of the anti-doping system
  - o Relative influence of risk factors in doping behavior

The Grants Program is open to scientists and researchers worldwide and proposals are accepted three times per year (Pre-Applications: March 1, July 1, and November 1; Applications: April 1, August 1, and December 1), with each round of proposals reviewed by expert reviewers and funding recommendations made by a panel of established and highly respected scientists. Individual grant awards have ranged from US\$10,000 to US\$1,000,000+ with a turnaround time on awards averaging less than four months. In order to maintain this rapid turnaround time for funding, the PCC has developed a Project Proposal Application Form which must be accurately completed to ensure that projects can be professionally reviewed. The following instructions describe how to complete the application form.

### *Instructions for Completion*

**YOU MUST READ THESE INSTRUCTIONS BEFORE SUBMITTING YOUR APPLICATION. Failure to read the instructions may result in your application being rejected.**

### **Apply for a MyPCC account**

- ## Pre-Application

- A **Pilot Project** is a one-year project intended to acquire the preliminary data necessary to successfully apply for a PCC original application. In general, Pilot Projects are approximately \$125,000 total.
- An **Original Proposal** is a novel project not previously submitted to the PCC.
- A **Re-submission** is a project which has been previously submitted to the PCC and which was not recommended for funding. *Re-submissions must complete the Resubmission section of the proposal form (Top 2 questions on Page 7).*

- To submit a pre-application, login to [MyPCC](#) and click the blue button to [Apply for a Grant or Fellowship](#).
- **Note: The application for a PCC Micro-Grant consists of the pre-application form plus a budget document.**

- After you submit the form, please wait for an email notification of whether your pre-application was approved or not.

PRE-APPLICATION

Before submitting, please review the primary applicant information

[Review Primary Applicant Information](#)

Are you applying for a Grant or Fellowship?

Grant

ApplicationType

Pilot Project

Is this in response to Specific PCC request for proposal?

☐ Yes ☐ No

How did you learn about PCC funding opportunities?

Is this related to an existing project?

☐ Yes ☐ No

Project Title

Project Title

100 characters remaining

The Project Title may not contain any of the following characters: --#%&\*{}|:;<>?/|'"".

Direct Costs

\$

Indirect Costs

\$

Months to Complete

Organization

Is your Organization missing? [Add New](#)

Research Objective

- Pre-Applications can be viewed at the bottom of MyPCC.

## Project Site

- If your pre-application is approved, you may begin work on the full application. When your pre-application is approved, a new project site is created for you to work in.
- To get to your project site, login to [MyPCC](#) and select your new project from either the grant or fellowship list. In the below example, you would click on the line for the title "Detection of Synthetic testosterone use..."

## MY PCC

APPLY FOR A GRANT OR FELLOWSHIP

Are you a scientist looking to fund anti-doping research? Apply for a PCC grant. Are you a doctoral student looking to do anti-doping research? Apply for a PCC Fellowship.

## MY TASKS

Project	Task	Due Date	Is Completed
---------	------	----------	--------------

## MY GRANTS

Show 10 ▾ entries

Search:

Project Number ▾	Title	Status ▾	Round ▾	Year ▾
2015R2000157G	Detection of synthetic testosterone use by novel comprehensive two-dimensional gas chromatography combustion-isotope ratio mass spectrometry	Application in Progress	2	2015

Showing 1 to 1 of 1 entries

Previous

1

Next

- After you open a grant or fellowship from the list on MyPCC, you will be taken to your project site. This contains all pieces involved with your project:

[Project Site](#)

### Detection of synthetic testosterone use by novel comprehensive two-dimensional gas chromatography combustion-isotope ratio mass spectrometry

Primary Researcher: Alysia Trammell

Funding Amount: 0

Funding Time frame: -

Project Status: Application in Progress

All Pre App Projects:

Detection of synthetic testosterone use by novel comprehensive two-dimensional gas chromatography combustion-isotope ratio mass spectrometry

Full Application

Pre Application

Print

#### PROJECT TASKS

[+ new item](#) or edit this list

✓ Title Due Date Status

There are no items to show in this view of the "Project Tasks" list.

#### APPLICATION DOCUMENTS

[+ New](#) [Upload](#) [Share](#)

✓ [Name](#) [Modified](#) [Modified By](#)

Drag files here to upload

#### PROJECT TEMPLATES

[+ New](#) [Upload](#) [Share](#)

✓	<a href="#">Name</a>	<a href="#">Modified</a>	<a href="#">Modified By</a>
	<a href="#">Official Organization Approval signature</a>	*** March 18	<input type="checkbox"/> Christine Kennedy
	<a href="#">Project Budget Pages</a>	*** March 18	<input type="checkbox"/> Christine Kennedy

Drag files here to upload

#### PROJECT REVIEWS

[+ new item](#) or edit this list

✓ Title Due Date Assignment Status

There are no items to show in this view of the "SAB Review Tasks" list.

#### RESEARCH REPORTS

[+ New](#) [Upload](#) [Share](#)

✓ [Name](#) [Modified](#) [Modified By](#)

Drag files here to upload

## Project Site

The first blue button at the top is your Full Application. **This is the primary application form for your grant or fellowship.** You will enter all of your application information into this form.

Full Application

The second blue button is your Pre-Application. This is the pre-application that has already been submitted and approved. It is included in your project site for reference.

Pre Application

The third blue button is Print. This allows you to print your application along with its appendix documents

Print

Below the buttons are these lists and libraries:

**Project Tasks:** If your grant is funded, when it is time for you to submit project reports, the PCC will assign you with tasks for when these are due. Those tasks show up in this list.

**Application Documents:** You can upload appendix documents into this library, including budget worksheets, charts, presentations, etc. Any supplemental material you wish to attach should be placed in here.

- Go to your project site and scroll to application documents.

- Click "Upload"

- Browse for your file, select it and click "OK"

- Click “Save”

Content Type

Name \*  .png

Title

Version: 0.1

Created at 4/9/2015 10:49 AM by ☐ Alysia Trammell

**Research Reports:** After your project is approved, this is where you will upload your research reports.

**Project Templates:** The Project Templates will contain two template documents that must be submitted along with your application. If your project is approved, the PCC will add future templates for your use to this section.

If you are applying for a grant, this library will contain the Official Organization Approval Signature and a spreadsheet called Project Budget Pages.

### Submit a Full Application

Open your Project Site and click “Full Application” to begin work on your full application. This can be edited as many times as you’d like. The application will not be submitted until you are ready.

**Grant -** The full application form for a grant contains 12 tabs to be completed. Some information will be auto-populated from the pre-application, such as your contact information and budget costs. You may save your work in the full application at any time and return to it.

#### Application Tabs:

1. Additional Required Materials – The documents you will need to fill out and add to your Application Documents library.
2. Dates of Proposed Period of Support – The start and end dates of your project.
3. Human Subjects – Information about human subjects.
4. Vertebrate Animal Subjects – Information about vertebrate animal subjects.
5. Organization Official Information – The contact information of you and your organization.
6. Administrative Official Information – The contact information of the official to be notified if an award is made.
7. Project Plan – Large-form text fields to outline the details of your project.

8. Other Grant Proposals (for PD/PI and all co-PD/PIs) – Information about other grants proposals submitted, to determine overlap.
  9. Additional Project Personnel – The contact, education and employment information for the primary investigator, or others.
  10. Additional Senior or Key Personnel – Information for senior or key personnel.
  11. Conflicts of Interest – Transparency of conflicts of interest.
  12. Budget Information – Costs associated with the project.
    - a. Direct costs for initial project period (Year 1).
    - b. Total costs for initial project period (Year 1).
    - c. Direct costs for entire project period.
    - d. Total costs for entire project period.
- Submit - When you are finished, click “Submit” to push your application forward.

**Please note that in order to be considered for a PCC grant, the application in its entirety must be filled out including the electronic form and the Official Organization Approval Signature and Project Budget Pages attachments.**

Step by step:

Tab 1: Download the signature and budget documents, fill them out and upload into application documents (see above).

[SAB CORNER](#)
[PROJECTS](#)
[PUBLICATIONS](#)
[ADMIN AREA](#)
[PROFILE](#)

[Project Site](#)

**FULL APPLICATION: TEST ALYSIA ASPENWARE**

**Additional Required Materials**

To receive a grant or fellowship, this full application must be filled out completely. You may save this at any point, and come back to continue working on it. However, to submit for official review, all required fields must be provided.

These additional documents need to be completed and attached to the application in the appropriate section.

Official Organization Approval signature.docx
 [Save File](#)

Project Budget Pages.xls
 [Save File](#)

«

1

2

3

4

5

6

7

8

9

10

11

12

13

»

Tab2: Please select the proposed period of support, the month and year start date, then the month and year end date. Note, from tab 2 on, the “Save” button appears. To save your changes you must click

“Save.” Clicking Save on any tab will save the entire application. Once saved you can leave and come back at any point.

Project Site

FULL APPLICATION: TEST ALYSIA ASPENWARE

Dates of Proposed Period of Support

From \*

December

Save

« 1 2 3 4 5 6 7 8

Year

2015

2016

2017

2018

2019

2020

2021

2022

2023

2024

To \*

December

Success

Your Project has been saved. You may continue working, or come back later.

Close

Tab 3: Please fill out the radio buttons and dates and compliance numbers where applicable. Dates must be formatted as MM/DD/YYYY (June 3<sup>rd</sup>, 2020 would be 06/03/2020).

- **Human Subjects.** If the application involves human subjects, the application may be submitted before human subject approval is obtained. No funds will be distributed until PCC has a completed IRB approval. If the application does not require human subjects, please just put N/A in the required lines.

[Project Site](#)

FULL APPLICATION: TEST ALYSIA ASPENWARE

## Human Subjects

Are you using human subjects? \*

☒ Yes ☐ No

Review Type

☐ Full IRB ☒ Expedited Review

Approval Date

05/22/2003

Date Format: MM/DD/YYYY

Assurance of compliance number

abc123

Save

« 1 2 3 4 5 6 7 8 9 10 11 12 13 »

Tab 4: Fill out the animal subject information where applicable. Dates must be formatted as MM/DD/YYYY (June 3<sup>rd</sup>, 2020 would be 06/03/2020).

- **Vertebrate Animals.** If the project involves vertebrate animals, the application may be submitted before animal welfare approval is obtained. No funds will be distributed until PCC has a completed IACUC approval.

FULL APPLICATION: TEST ALYSIA ASPENWARE

### Vertebrate Animal Subjects

Are you using vertebrate animal subjects? \*

☐ Yes ☒ No

Approval Date

Date Format: MM/DD/YYYY

Animal welfare assurance number

Save

«	1	2	3	4	5	6	7	8	9	10	11	12	13	»
---	---	---	---	---	---	---	---	---	---	----	----	----	----	---

Tab 5: This is your Organization Official's Information. These fields are required. Make sure the email is formatted correctly: [info@cleancompetition.org](mailto:info@cleancompetition.org). Please only use numbers for the postal code, country codes, extension and phone/fax numbers.

FULL APPLICATION: TEST ALYSIA ASPENWARE

## Organization Official Information

First Name \*

Bob

Last Name \*

Coyote

Title \*

Expert Title

Email \*

bob@coyotecorp.com

Address 1 \*

555 E 123 Way

Address 2

Address 2

City \*

Denver

State or Province \*

CO

Postal Code \*

80203

Country \*

United States

Country Code

Code

Phone Number \*

3035555555

Include area code.

Extension

Ext

Country Code

Code

Fax Number

Fax Number

Include area code.

Save

« 1 2 3 4 5 6 7 8 9 10 11 12 13 »

Tab 6: If there is a different official that needs to be notified if the project is awarded (other than the organization official filled out on tab 5, please fill them out here).

FULL APPLICATION: TEST ALYSIA ASPENWARE

## Administrative Official Information

Official to be notified if award is made (if different than Official listed above).

First Name

Last Name

Title

Email

Address 1

Address 2

City

State or Province

Postal Code

Country

Country Code

Phone Number

Include area code.

Extension

Country Code

Fax Number

Include area code.

Save

Tab 7: Your full project plan is segmented on tab 7. If any fields are not applicable, please use: N/A.

## Completing the Project Proposal

### *Project Plan*

#### *a. Re-submission Summary of Changes*

There are two sections within the Summary of Changes portion of the form required for resubmissions: a summary of the changes made to the proposal and specific discussion of how the new proposal addresses the critique of the original proposal. The purpose of these sections is to assist the reviewer in understanding what changes have been made in response to the initial critical review. Failure to complete these sections in a re-submission may result in the re-submission not being reviewed. If your proposal is NOT a re-submission, you may delete these two sections from your proposal and indicate that section (a) is NOT APPLICABLE to your proposal. The discussion of the changes to address the critique of the initial proposal may not exceed three (3) pages.

#### *b. Background and Relevance to Anti-Doping Science*

Any scientific information that lays the basis for the proposed work should be discussed here. The thoroughness of knowledge of the relevant literature is an important consideration in the review. The applicant also has the opportunity to establish the importance of the proposed work to the anti-doping field in this section. The applicant should consider how the results of his/her research will impact the anti-doping field. The impact should not be solely theoretical, but should provide reasonably immediate and tangible improvements that can be transferred to the routine testing program. Proposals providing descriptions of how the developed technology or information can be transferred to the World Anti-Doping Agency-accredited laboratories will be given preference. Nonetheless, entirely new and novel concepts of testing are encouraged, but those applications should recognize and address any significant development required prior to implementation in routine testing.

#### *c. Hypothesis and Specific Objectives*

The proposed project should have goals and objectives that are as quantifiable as possible. The basis of the objectives and how the investigator proposes to achieve them should be discussed in detail here. While the reviewers of grants are experts in their field, the investigator should ensure that their discussion is fundamental and sound. Large gaps in logic or the incomplete description of a specific technique could result in a lower review score.

#### *d. Preliminary Data or Progress since Initial Funding*

If any preliminary experiments have been conducted that demonstrate the potential success of the project, a description of that data should be included here. Most proposals would benefit from the inclusion of the results of well-designed experiments that establish that the proposed research has a reasonable chance of success.

If photographs or other visual data are to be included in the preliminary data section, please ensure that the final figure can be evaluated. For example, electrophoretic patterns that look like smudges cannot be read and do not assist in evaluating the proposal. Make sure that the figure is large enough to be clearly read. Feel free to paste the information in this section or include other documents as an attachment.

PCC has recognized that in some circumstances, resources are needed to obtain the needed preliminary data – particularly when the project explores innovative areas. As a result, PCC will consider applications for a one-year Pilot Project Grant. The intent of the award is to provide technical and supply support to generate needed preliminary results. The expectation is that the Principal Investigator will submit a full project proposal to PCC within 18 months of the pilot project award. The “Pilot Project” box on the Cover Page of the application should be checked to ensure that the proposal is reviewed as a Pilot Project.

If you are submitting a progress report or an application for continued funding, the results of your funded research should be included in this section. Please supply sufficient detail to allow a thorough scientific review of your work.

*e. Experimental Design, Methods, and Data Analysis*

This section should lay out **in detail** the specifics of the project. *This section should constitute the majority of the allocated 20 pages.* Research should be based on a hypothesis, and this is the section where the hypothesis is clearly stated, the experiments designed to test the hypothesis are laid out in sufficient detail to be reviewed, and the principles applied in the analysis of the data should be described. **Reviewers want you to demonstrate that you have read the literature and have thought critically about it and your proposed experiments.** Not only should the positive aspects of the research be presented, but also, the author’s recognition of the potential pitfalls and/or weaknesses is an essential part of assessing the potential for success. For example, it is important to ensure that the number of subjects provides sufficient statistical power to support the conclusions. As a part of this section, the investigator should provide a detailed description of what deliverables can be expected from the project and a reasonable timeline of their delivery. It is important to propose reasonable timelines as it reflects the thought put into the project.

*f. References Cited*

The following format should be used for references cited in the project proposal. The following format should be used for references cited in the project proposal.

**JOURNALS AND SERIAL VOLUMES**

Tobias HJ, Zhang Y, Auchus RJ, Brenna JT. Detection of synthetic testosterone use by novel comprehensive two-dimensional gas chromatography combustion-isotope ratio mass spectrometry. *Anal Chem.* 2011;83:7158-65.

Bowers LD. Anti-dope testing in sport: the history and the science. [Editorial]. *FASEB J* 2012;26:3933-6.

Rabin OP, Lasne F, Pasqual JA, Saugy M, Delbeke FJ, Van Eenoo P. New urinary EPO drug testing method using two-dimensional gel electrophoresis. [Letter] *Clin Chim Acta* 2006;373:186-7.

Lootens L, Van Eenoo P, Pozo OJ, Meuleman P, Leroux-Roels G, Delbeke FT. Validation of the metabolism of steroids in uPA<sup>+/+</sup>-SCID mice with humanized liver. In: Schänzer W, Geyer H, Gotzmann A, Mareck U, eds. *Recent Advances in Doping Analysis: Proceedings of the Manfred Donike Workshop*. Vol 16. Köln, Sport & Buch Strauß, 2008:99-106.

***BOOKS AND MONOGRAPHS (except serial volumes, which are treated as journals)***

Wide L, Bengtsson C, Berglund B, Ekblom B. Detection of administered recombinant erythropoietin in human blood and urine samples. In: Hemmersbach P, Birkeland KI, eds. Blood samples in doping control. Oslo: On Demand Publishing, 1994:159-160.

Ungerleider S. Faust's gold: Inside the East German doping machine. New York: St. Martin's Press, 2001: 256pp.

***INTERNET SOURCES***

Should include the author (if any), the title of the site, the URL (address), and the date accessed.

***g. Facilities and Equipment***

The applicant should describe the facilities that are available for carrying out the proposed project. Approximate square footages of laboratory and office space are helpful in evaluating whether the proposed project can be successfully carried out. The instruments and other resources available to the investigator should be clearly described. Shared equipment or institutional resources such as animal housing and care facilities should be clearly described. A letter from the facility director supporting the project should generally be included.

All fields on tab 7 allow for tables, bullet points (numeric or bullet), bolds and italics. This can be copy/pasted from word if necessary or built on the fly.

**Saving Images:**

**If you already have the image file saved as a its own separate file, please proceed. If you wish to insert a file embedded in a document, right click on the image and select "Save as Picture."**

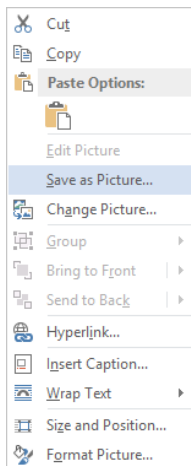

All images must be saved in a proper image format (PNG, JPG, or GIF).

Inserting images:

These cannot be copy/pasted in. You must use the “Insert Image” button after the file is saved. Put your cursor where the image needs to be inside of the text and click the “Insert Image” Button.

Browse for and select the image you wish to insert.

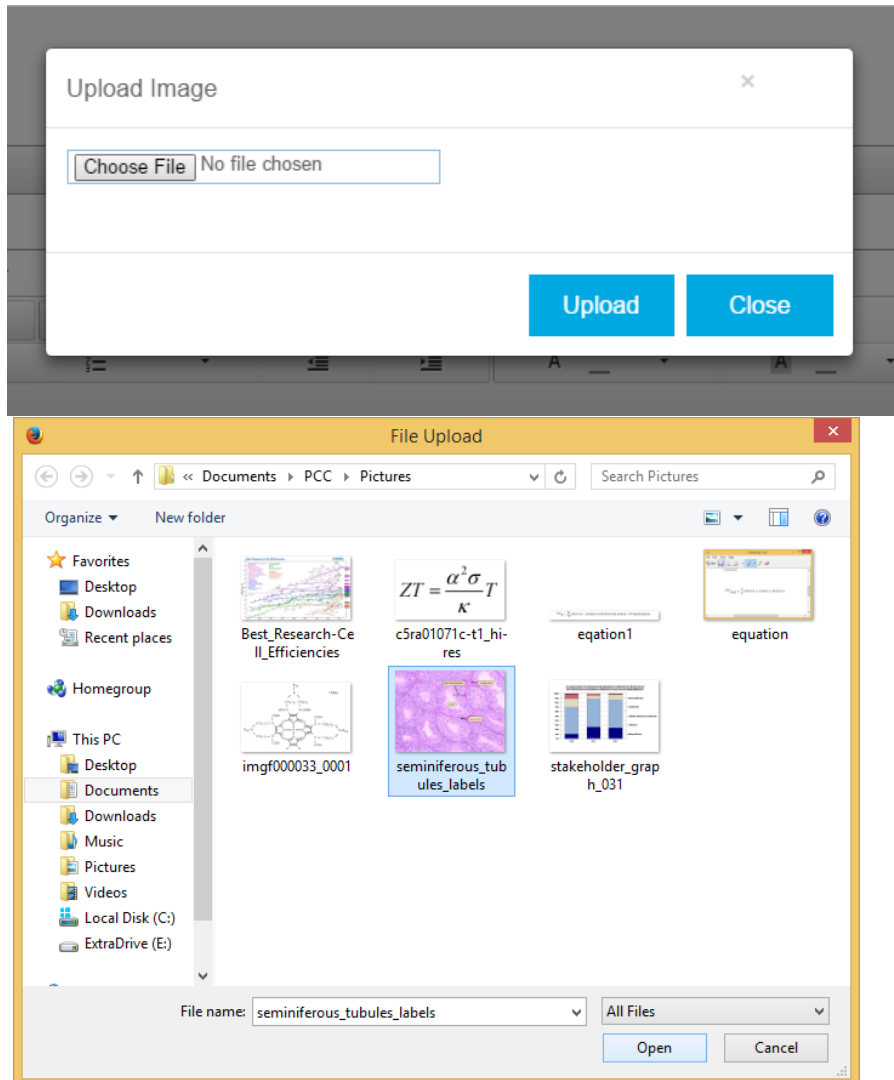

Click "Upload"

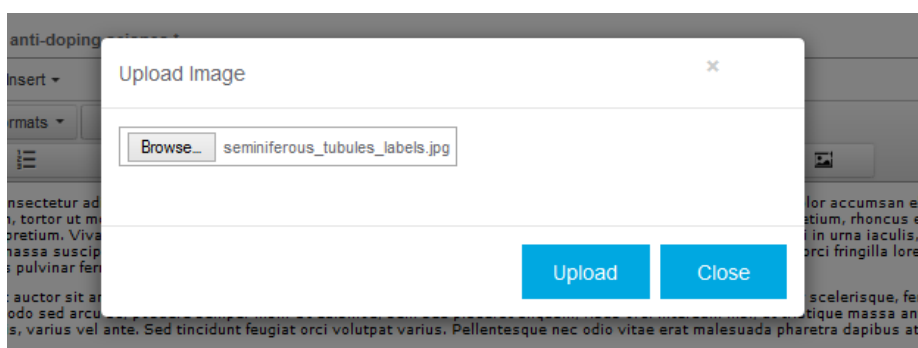

Background and relevance to anti-doping science \*

Insert equations and dynamic charts:

Charts and equations, or any special word/Microsoft add-on, also need to be saved as images, as these are not a simple, web-friendly pieces.

$$\frac{abc}{def} = \frac{a}{b} \text{ where } d = x \text{ and } y = fn(x) \text{ in } z$$

The easiest way to do this is with the snipping tool. Simply press the “window” key or go to the start menu and search for “snip”. Open it.

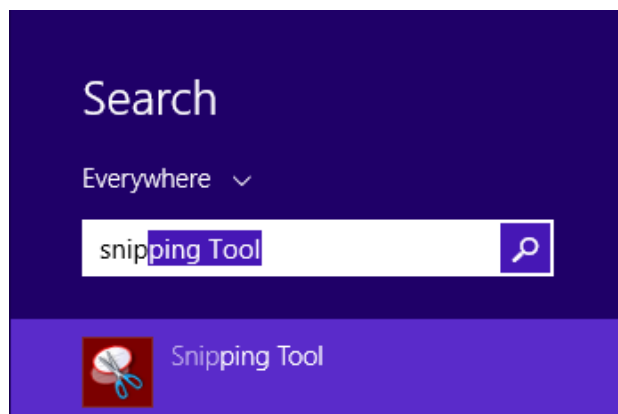

Click “New.” This will turn your cursor into a drag-drop area which you can create an image. Click and hold on the top-left corner of your equation/chart and drag it to the bottom-right corner. Let go.

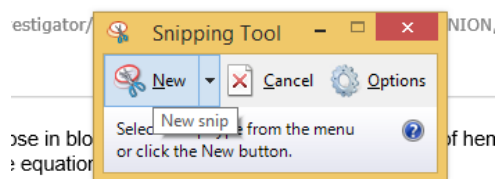
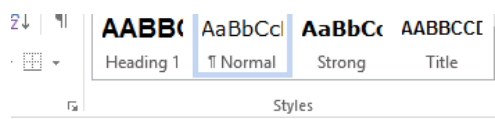

$$abc/def = \frac{a}{b} \text{ where } d = x \text{ and } y = fn(x) \text{ in } z$$

After you drag and drop, it will preview your new image. If you like it, click the “Save” Icon.

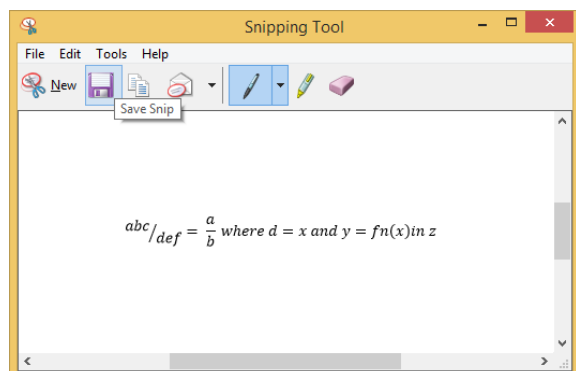

Save file.

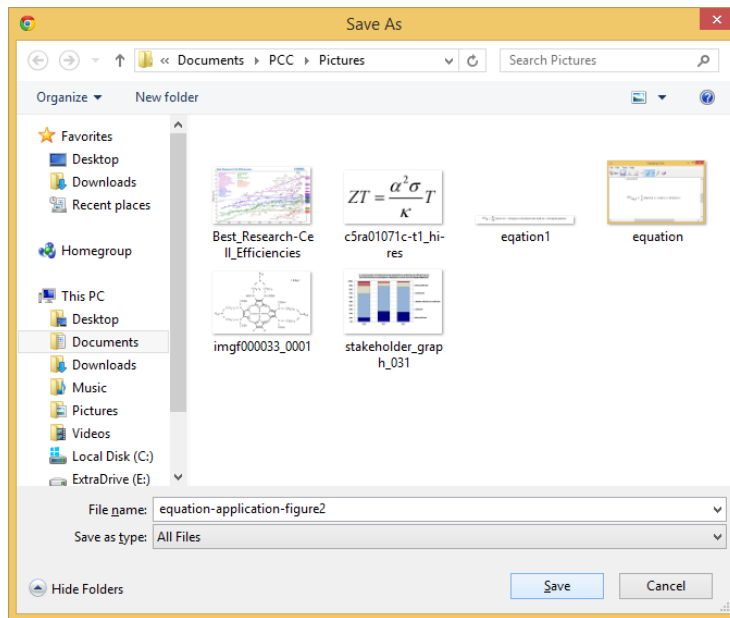

Now that you have your image, follow the “Insert Image” Instructions.

Tab 9: **Please list the Primary Investigator (should be yourself) first.** Fill out all information about this person. You may add additional education/trainings for each person. You must add all project personnel.

FULL APPLICATION: TEST ALYSIA ASPENWARE

## Additional Project Personnel

The first person listed needs to be the "primary investigator."

### Personal Information

Salutation

Mr. ▼

First Name \*

John

Last Name \*

Wolf

Email \*

john@wolfcorp.com

Address 1 \*

555 E 555 Way

Address 2

Address 2

Address 3

Address 3

City \*

Denver

State or Province \*

Colorado

Postal Code \*

80203

Country \*

United States ▼

Country Code

Code

Phone Number \*

555-555-5555

Include area code.

Extension

Ext

Country Code

Fax Number

Country Code

Code

Phone Number

555-555-5555

Include area code.

Extension

Ext

Country Code

Code

Fax Number

Fax Number

Include area code.

## Employment Information

Position Title \*

Important Person

Institution or Organization \*

XYZ

Is your Organization missing?

[Add New](#)

Department, Service, Laboratory, or Equivalent \*

Department X

## Education and Training

Institution

Colorado State University

Location

Fort Collins, Colorado

Year(s)

1999

2003

Field of Study

Psychology

Degree (if applicable)

M.S

[+ Add Another](#)

## Research and Professional Experience

Professional Experience \*

Psychology

M.S

+ Add Another

### Research and Professional Experience

#### Professional Experience \*

Lorem ipsum dolor sit amet, consectetur adipiscing elit. Ut gravida tempor nisi nec elementum. Curabitur vel molestie mi, sed dapibus elit. Cras tincidunt lacus ex, vitae scelerisque magna consectetur sit amet. Duis id efficitur est, id posuere neque. Nullam in tristique nibh, eu vestibulum augue. Curabitur leo risus, dignissim et interdum ac, placerat vitae ante. Praesent urna sem, tristique id egestas ut, sollicitudin ac risus. Nulla facilisis sodales enim, eleifend ullamcorper mauris pellentesque sed. Aliquam efficitur porttitor purus, vitae aliquam tellus tempor vel. Vestibulum ipsum ante, volutpat at blandit vitae, rutrum id dui. Sed volutpat consequat sem. Nam vitae odio pellentesque, ornare sem sit amet, tempor ante. Nunc pretium mauris ac risus finibus ultrices. Aenean scelerisque, felis sed scelerisque scelerisque, tortor enim sodales odio, posuere pharetra neque arcu ut nunc.

List in chronological order previous employment and experience. Include present membership on any Federal Government public advisory committee.

#### Honors and Awards \*

Lorem ipsum dolor sit amet, consectetur adipiscing elit. Ut gravida tempor nisi nec elementum. Curabitur vel molestie mi, sed dapibus elit. Cras tincidunt lacus ex, vitae scelerisque magna consectetur sit amet. Duis id efficitur est, id posuere neque. Nullam in tristique nibh, eu vestibulum augue. Curabitur leo risus, dignissim et interdum ac, placerat

List in chronological order any honors and awards received to date.

#### Publications \*

Lorem ipsum dolor sit amet, consectetur adipiscing elit. Ut gravida tempor nisi nec elementum. Curabitur vel molestie mi, sed dapibus elit. Cras tincidunt lacus ex, vitae scelerisque magna consectetur sit amet. Duis id efficitur est, id posuere neque. Nullam in tristique nibh, eu vestibulum augue. Curabitur leo risus, dignissim et interdum ac, placerat

List in chronological order the titles, all authors, and complete references to all publications during the past three years and to representative earlier publications pertinent to this application.

#### Explain interest and experience related to anti-doping \*

Lorem ipsum dolor sit amet, consectetur adipiscing elit. Ut gravida tempor nisi nec elementum. Curabitur vel molestie mi, sed dapibus elit. Cras tincidunt lacus ex, vitae scelerisque magna consectetur sit amet. Duis id efficitur est, id posuere neque. Nullam in tristique nibh, eu vestibulum augue. Curabitur leo risus, dignissim et interdum ac, placerat

+ Add Additional Personnel

Save

« 1 2 3 4 5 6 7 8 9 10 11 12 13 »

Question: My Organization isn't listed. how do I add it to the list?

Answer: If your organization is not listed under Employment Information, you can add it by clicking "Add New" next to that field. Add your Organization and it will become selectable.

Institution or Organization \*

XYZ ▼

Is your Organization missing? [Add New](#)

Add a new organization

If the organization that will be associated with this project is not currently listed, please add them now.

The PCC Admins will be notified to validate your organization after it is created.

**Organization Title**

Legitimate Org

*note: adding this organization will refresh the screen - make sure to copy over whatever data you have filled out already.*

Add New
Close

Question: How do I add more education/institutions?

Answer: To add another education/institution for a person, click "Add Another."

Education and Training

Institution

Colorado State University

Location

Fort Collins, Colorado

Year(s)

1999 2003

Field of Study

Psychology

Degree (if applicable)

M.S. ▼

[+ Add Another](#)

This will place another block above the button:

## Education and Training

### Institution

Colorado State University

### Location

Fort Collins, Colorado

### Year(s)

1999

2003

### Field of Study

Psychology

### Degree (if applicable)

M.S

### Institution

Institution

### Location

Location

### Year(s)

### Field of Study

Field of Study

### Degree (if applicable)

+ Add Another

Question: How do I add additional personnel?

Answer: At the bottom of the screen click “Add Additional Personnel”

### Explain interest and experience related to anti-doping \*

Lorem ipsum dolor sit amet, consectetur adipiscing elit. Ut gravida tempor nisi nec elementum. Curabitur vel molestie mi, sed dapibus elit. Cras tincidunt lacus ex, vitae scelerisque magna consectetur sit amet. Duis id efficitur est, id posuere neque. Nullam in tristique nibh, eu vestibulum augue. Curabitur leo risus, dignissim et interdum ac, placerat

+ Add Additional Personnel

Save

« 1 2 3 4 5 6 7 8 10 11 12 13 »

This will place another block above the button:

...

Explain interest and experience related to anti-doping \*

Lorem ipsum dolor sit amet, consectetur adipiscing elit. Ut gravida tempor nisi nec elementum. Curabitur vel molestie mi, sed dapibus elit. Cras tincidunt lacus ex, vitae scelerisque magna consectetur sit amet. Duis id efficitur est, id posuere neque. Nullam in tristique nibh. eu vestibulum augue. Curabitur leo risus, dignissim et interdum ac, placerat

Personal Information

Salutation

First Name \*

Last Name \*

Email \*

Address 1 \*

Address 2

Address 3

City \*

State or Province \*

Tab 10: Please add all senior or key personnel. There must be at least one. If the Institution/Organization is missing, add it to the list by clicking “Add New.” To add another person, click “Add Additional Personnel.”

Project Site

FULL APPLICATION: TEST ALYSIA ASPENWARE

## Additional Senior or Key Personnel

First Name *	Last Name *
<input type="text" value="Robert"/>	<input type="text" value="Dog"/>
Institution or Organization *	
<input type="text" value="XYZ"/>	
Is your Organization missing? <a href="#">Add New</a>	
Role in Project *	
<input type="text" value="Captain"/>	
<a href="#">+ Add Additional Personnel</a>	
<a href="#">Save</a>	
<div>« 1 2 3 4 5 6 7 8 9 10 11 12 13 »</div>	

Tab 11: Please list potential conflicts of interest and additional personnel statements of potential conflicts of interest. If nothing is applicable, please write: N/A.

Project Site

FULL APPLICATION: TEST ALYSIA ASPENWARE

## Conflicts of Interest

Statement of Potential Conflicts of Interest *
<input type="text" value="Conflict a"/> <input type="text" value="Conflict b"/>
List any potential conflicts of interest of which you believe the PCC should be advised (please list all affiliations with PCC partner organizations, for-profit companies involved with your research, and/or the PCC).
Additional Personnel Statements of Potential Conflicts of Interest *
<input type="text" value="additional conflict a"/> <input type="text" value="additional conflict b"/>
List any potential conflicts of interest of which you believe the PCC should be advised (please list all affiliations with PCC partner organizations, for-profit companies involved with your research, and/or the PCC).
<a href="#">Save</a>
<div>« 1 2 3 4 5 6 7 8 9 10 11 12 13 »</div>

## Tab 12:

This tab contains your budget information. The Budget for Entire Proposed Period of Support automatically pulls in the estimates from your pre application by default. In addition to this tab overview, you will need to remember to attach the budget spreadsheet in the application documents folder.

[Project Site](#)

FULL APPLICATION: TEST ALYSIA ASPENWARE

### Budget Information

#### Detailed Budget for Initial Budget Period

##### Totals

Direct costs for initial project period \*

\$

Total

Total costs for initial project period \*

\$

Total

Budget justification for initial period \*

#### Budget for Entire Proposed Period of Support

##### Totals

Direct costs for entire project period \*

\$

123

Total costs for entire project period \*

\$

123

Budget justification for entire proposed period of support \*

Save

## Tab 13:

When you have finished the application (having saved all along the way) and have read through to verify all of the data, you may submit it for review. Simply click "Submit Application." This will save your application and notify you if there are in wrong or missing fields before it will allow you to submit. If there are issues submitting, it will tell you which numerical tab and which field is incorrect. Simply go to that field using the tab navigation on the bottom and correct the problem. Try resubmitting after it is resolved.

[Project Site](#)

FULL APPLICATION: TEST ALYSIA ASPENWARE

### Review Information and Submit

If there are any figures that need to be associated to any of the fields, please upload them as a "Figure Appendix" to [Additional Documents Library](#).

Please review all previous information. When all fields are filled out, and when all required documents are uploaded, you may submit this application for review.

Submit Application

« 1 2 3 4 5 6 7 8 9 10 11 12 »

In this example, clicking submit shows that there are missing required fields on tabs 2 and 9.

[Project Site](#)

FULL APPLICATION: TEST ALYSIA ASPENWARE

Review Information and Submit

If there are any figures that need to be associated to any of the fields, please upload them as a "Figure Appendix" to [Additional Documents Library](#).

Please review all previous information. When all fields are filled out, and when all required documents are uploaded, you may submit this application for review.

Missing Required Fields:

2 : Month  
2 : Year  
2 : Month  
2 : Year  
9 : First Name \*  
9 : Last Name \*  
9 : Email \*

When all fields are corrected, you will receive a success message. The form will also contain a blue banner to notify you the application was submitted. You will not be able to edit or resubmit the form at this point, so the save and submit buttons will no longer be available.

PARTNERSHIP FOR  
clean competition

ADMIN AREA
PROFILE

Project Site

Congratulations on your application submission!  
While the application is under review, you will not be able to make changes to this form. You will be notified when there is progress on your application.

FULL APPLICATION: TEST ALYSIA ASPENWARE

Review Information and Submit

If there are any figures that need to be associated to any of the fields, please upload them as a "Figure Appendix" to [Additional Documents Library](#).

Please review all previous information. When all fields are filled out, and when all required documents are uploaded, you may submit this application for review.

Missing Required Fields:

9 : Country \*  
7 : Overview of changes from original application \*  
7 : Address specific areas of criticism of previous proposal \*  
7 : Background and relevance to anti-doping science \*  
7 : Hypothesis and specific objectives \*  
7 : Preliminary data or progress since initial funding \*  
7 : Experimental design, methods, and data analysis (please include a timeline of major milestones and deliverables) \*  
7 : Facilities and equipment \*

« 1 2 3 4 5 6 7 8 9 10 11 12 »

[Project Site](#)

**Congratulations on your application submission!**

While the application is under review, you will not be able to make changes to this form. You will be notified when there is progress on your application.

FULL APPLICATION: TEST ALYSIA ASPENWARE

Review Information and Submit

If there are any figures that need to be associated to any of the fields, please upload them as a "Figure Appendix" to [Additional Documents Library](#).

Please review all previous information. When all fields are filled out, and when all required documents are uploaded, you may submit this application for review.

« 1 2 3 4 5 6 7 8 9 10 11 12 »

You will also receive an email (if your account is configured correctly) to let you know it was submitted successfully. The official status of your application will not be changed until moved along by the PCC administrators.

#### **Tips for Submitting a Successful PCC Application**

- Include a hypothesis or clear statement of the problem to be investigated.
- Include a clear statement of how the hypothesis addresses an important problem in anti-doping testing.
- Include a clear explanation of how the proposed experiments will answer the hypothesis.
- Provide enough experimental detail to allow an expert to evaluate the approach.
- If human subjects are involved in the study, are there enough subjects involved to produce enough statistical power to definitively prove or disprove the hypothesis?
- Include a clear statement of potential limitations or pitfalls in the proposed work and whether you have considered ways to deal with those potential pitfalls.
- A clear description of how the methods proposed will improve the window of detection or throughput of routine anti-doping procedures.
- If the proposed methods will require translational research into useful instruments or reagents (e.g., antibodies), provide a reasonable estimate of what will be required to transfer the technology.

Any questions about the application process can be e-mailed to PCC Executive Director, Michael Pearlmutter, at [mpearlmutter@cleancompetition.org](mailto:mpearlmutter@cleancompetition.org).